

Walnut Tree and Seat Planted For the Millnium

In years to come villagers may enjoy sitting on the seat under the shade of the Walnut Tree planted by Tree Warden, Penny Mott near the bus stop at The Orchard

The seat was provided in 1999 with donations from residents and a grant from the Community Project Fund and placed on a stone base prepared by Trevor Fry and Derek Old



FIVE ENTRIES IN THE MILLENNIUM MUG DESIGN COMPETITION



IBBERTON ANIMALS BY ELIZA BARROW OF IBBERTON HILL HOUSE

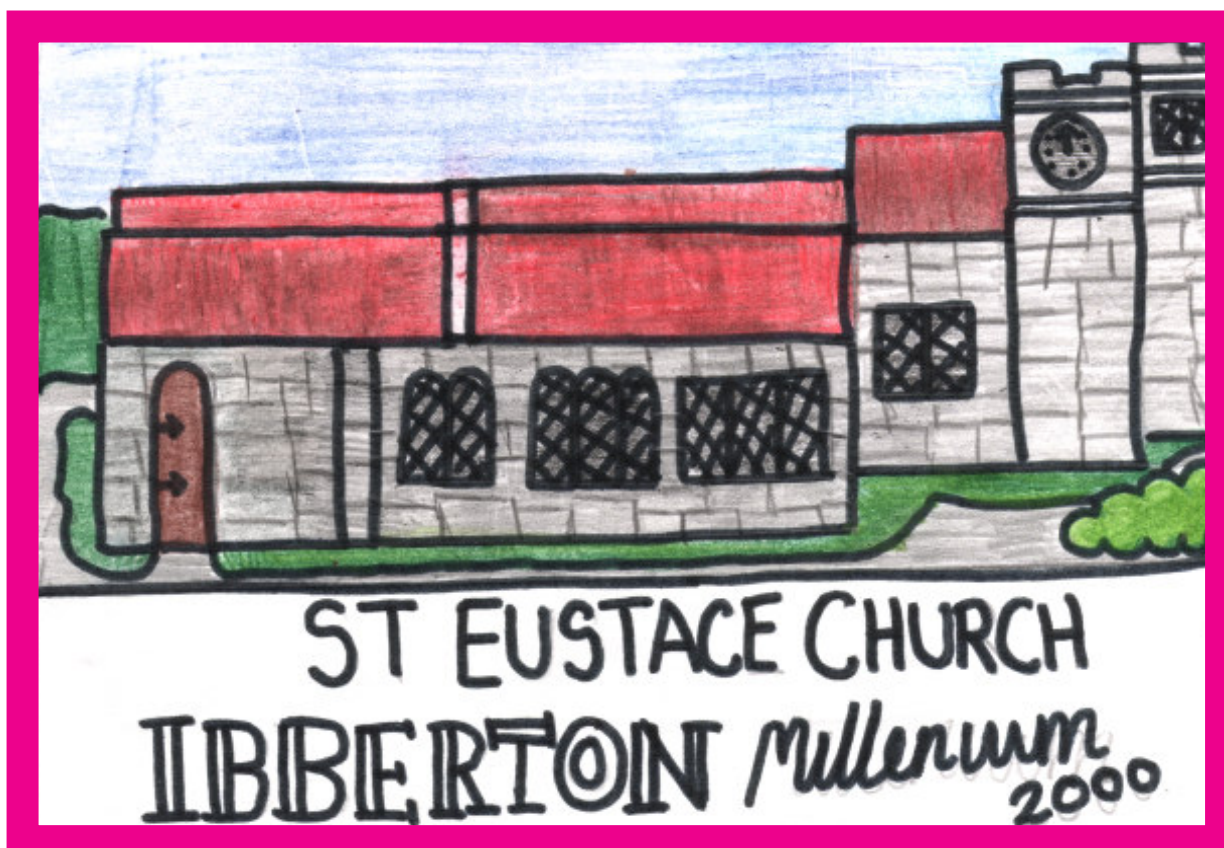

A VIEW OF THE CHURCH BY ALICE BARROW OF IBBERTON HILL HOUSE

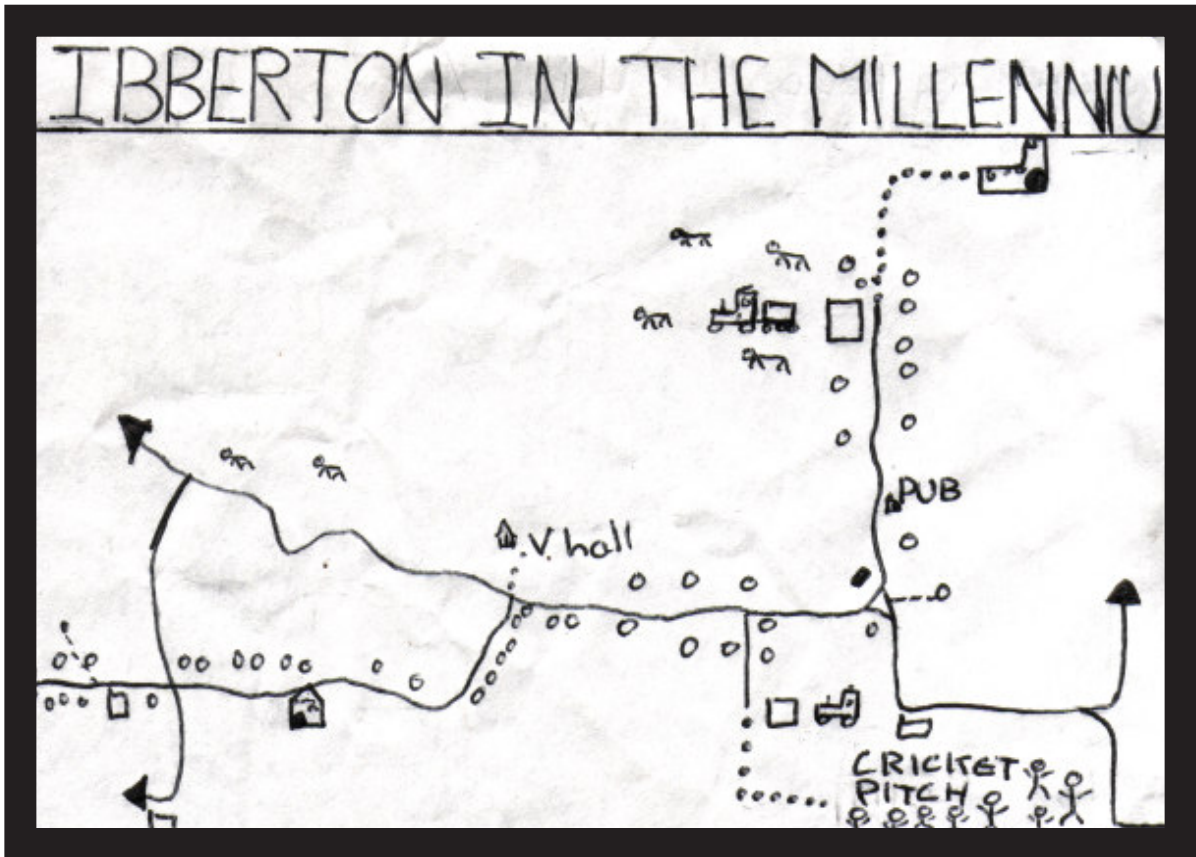

MAP OF IBBERTON BY NICHOLAS OLD OF BELFLYNS



IBBERTON CHURCH BY 4YEAR OLD JAMES NEWMAN
OF WOOLLAND VIEW



DAVID NEWMAN, 7 YEARS OF WOOLLAND VIEW
DID TWO DESIGNS FOR THE COMPETITION

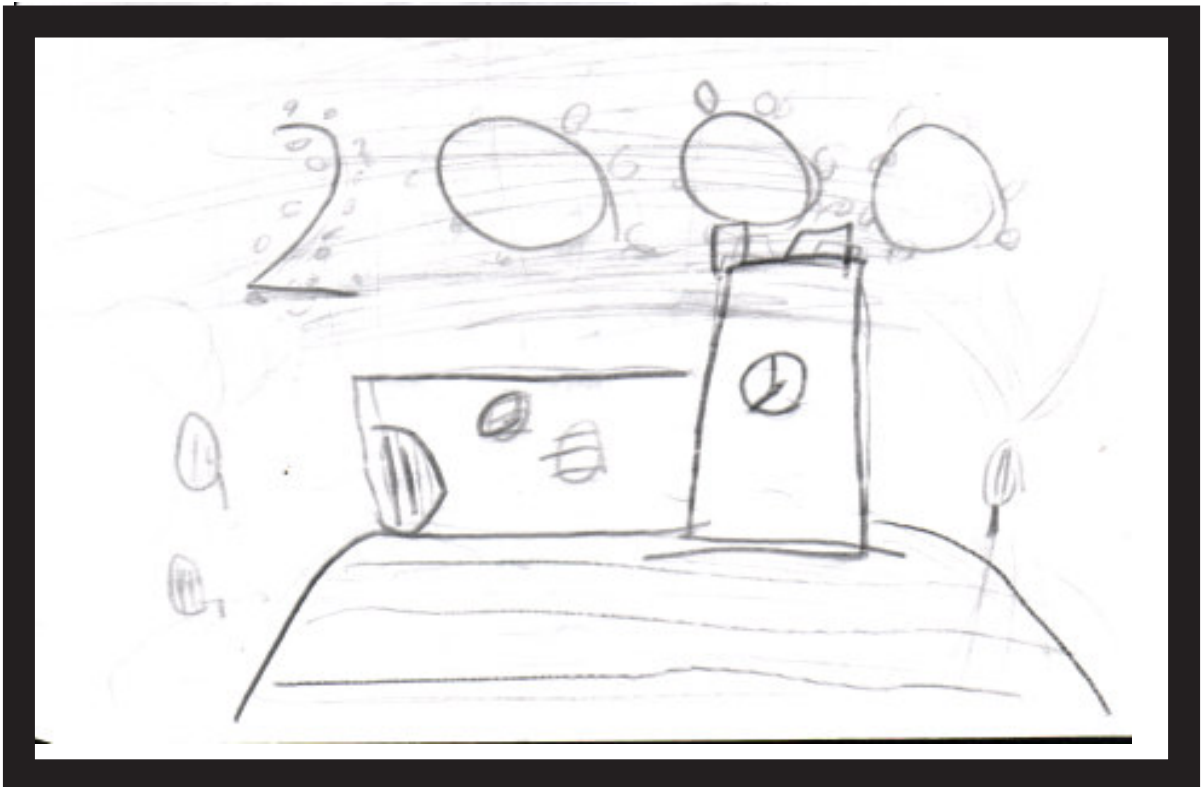



A Ibberton Millennium Mug was presented to all the children in parish under 16yrs of age and the same design was used on Notelets.

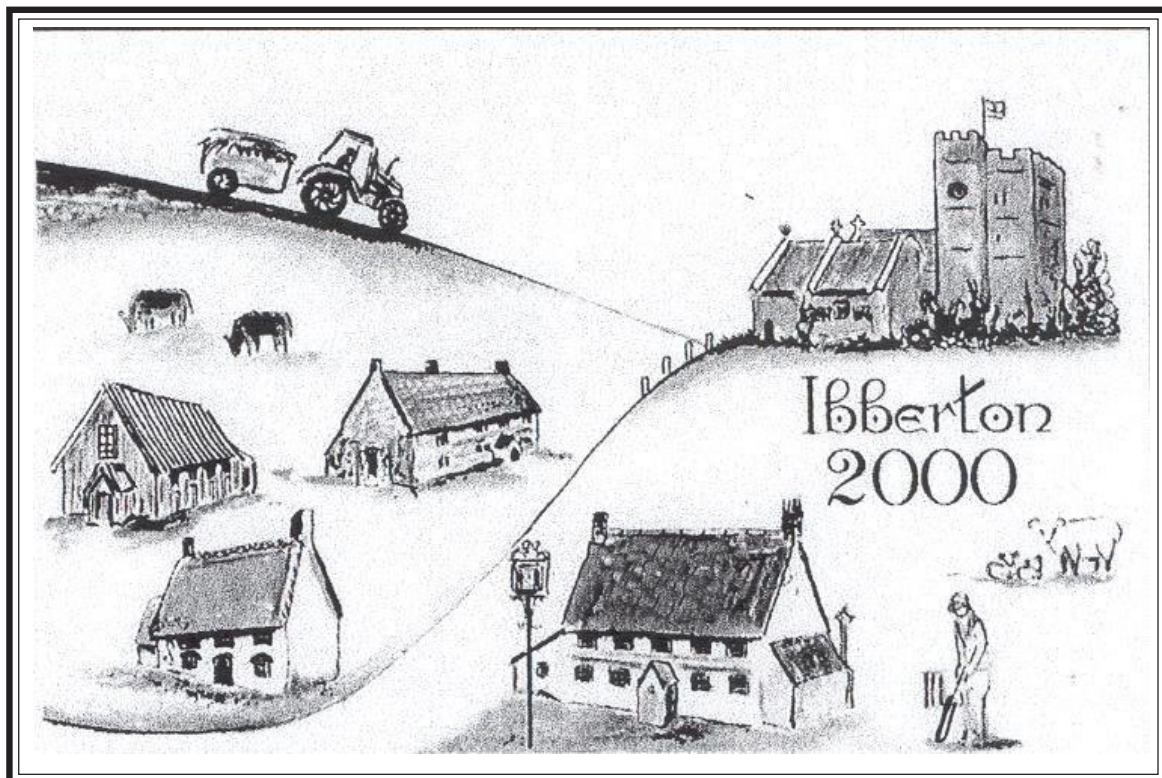

TABLE TOP STALL SALE

Johanne and Sarah find still more contributions to sort out!

In May 1999 Sara Baylis and Johanne Jacks, organised the first fund raising event for the millennium projects. John and Linda Wild gave permission for the stalls to be set out in the gardens of the Crown Inn and the sale was extremely well supported by all. Nobody went thirsty and Linda produced homemade scones to sustain everyone.



Donations ranged from cakes and plants to books, toys, bric-a-brac and even a bicycle, trumpet and stuffed turtle!



The weather was kind and stayed fine and much fun was had in bartering and haggling over prices. Finally for Johanne adding up the pennies to find that after all the hard work she and Sara had put in the grand total of had been raised

“QUIZZICAL” EXPOITS

The Millennium Fund Raising Quiz at the Village Hall was a great success and a good time was enjoyed by all! The questions set by John James and S i m o n M c L o u g h l i n offered the right mix of topical, general knowledge and cryptic questions.



Many brought their own alcoholic beverages. Committee members organised tea and coffee plus a cheese Ploughmans for everyone.

There was an excellent raffle and the total amount raised was £122.85



The event was well supported and much enjoyed by all the village and their friends. Jane Abell, Stan and Patsy Harris, headed the winning team, so much respect to them and congratulations!