

IBBERTON, BELCHALWELL & WOOLLAND NEWS

Welcome of the Ibberton, Belchalwell & Woolland News.

Thank you to the residents who responded to the paper slip with an email to ibbertonnews@gmail.com , belchalwellnews@gmail.com , woollandnews@gmail.com . Please send any news items / contact details to these email addresses or put paper copies through my letter box at Woolland View for inclusion - future & reports about events, birthdays, offers of help, adverts etc.

A copy of this Newsletter will be on the Village Hall Web site – www.ibbertonvillagehall.co.uk

Hazelbury Bryan and the Hillside Parishes Benefice

Details of services, Churches and Clergy Team

<https://hazelburybryanhillsideparishes.co.uk/>

<https://www.facebook.com/groups/369357260969623>

Lent Lunches @ 12 noon

Ibberton – Wednesday 19th March at the Ibberton, Belchalwell & Woolland Village Hall

Bring and Buy donations to Dorset Historic Churches Trust

Woolland – Wednesday 26th March at Chitcombe Farm, DT11 0EW

Hazelbury Bryan – Wednesday 2nd April at Jill Noades' house, Nut Bloom Cottage, Park Gate DT11 0HA

Fifehead Neville – Wednesday 9th April at the Village Hall

All are very welcome

St. Eustace Church News

The North Aisle Stabilization project begins on our 650 year old church with a commanding view over Ibberton Village and the Blackmore Vale. Thank you very much to the granting bodies below who have made this project possible.



The Erskine Muton Trust Fund

Buildings For Mission Minor Repairs and Improvements Grant Fund



BENEFACT TRUST



Garfield Weston FOUNDATION



This stunning print captures the timeless beauty of Ibberton, Dorset, as painted by renowned landscape artist Alfred Robert Quinton in the 1930s.

<https://www.mediastorehouse.com/mary-evans-prints-online/new-images-july-2023/ibberton-dorset-32309442.html>

We are also very grateful to our Local Community who have generously made financial gifts.



3th March, 2025: Piliers arrive

Drilling rig accends the Church Path (the tipper truck gives a helping hand!) and begins drilling 5.5 metres beside the church – 2 metres before the chalk bedrock is reached! x 2 pilies. Cardboard tube liners filled with concrete.

5th March: ground prepared for the concrete beam. Old drains removed – broken and blocked. Below appeared to be a brick soakaway. Existing clay pipe laid on a path of bricks! The ground was very wet and some slow worms, a newt and a toad where released!

A repair had been undertaken to the side of the North Aisle with a mixture of flints, chalk and broken bricks set in a very strong mortar to the depth of 50 cms / ½ a metre.

6th March: installation of the concrete beam under the corner of the church. Acro props where installed under the North Aisle west corner. The church is resting on solid chalk. A cage of metal was constructed and treaded through the acro props on to a corrugated cardboard platform covered with polythene as shuttered with corriflute. The trench beside was backfilled. Finally concrete was poured in and tampered.

7th March: Clearing up and laying new plastic drains.

Without a tipper truck, drilling machine and a digger this job would have taken a great deal of time and energy especially ascending and descending the Church Path. The workmen mentioned how well they had slept with all the walking up and down!

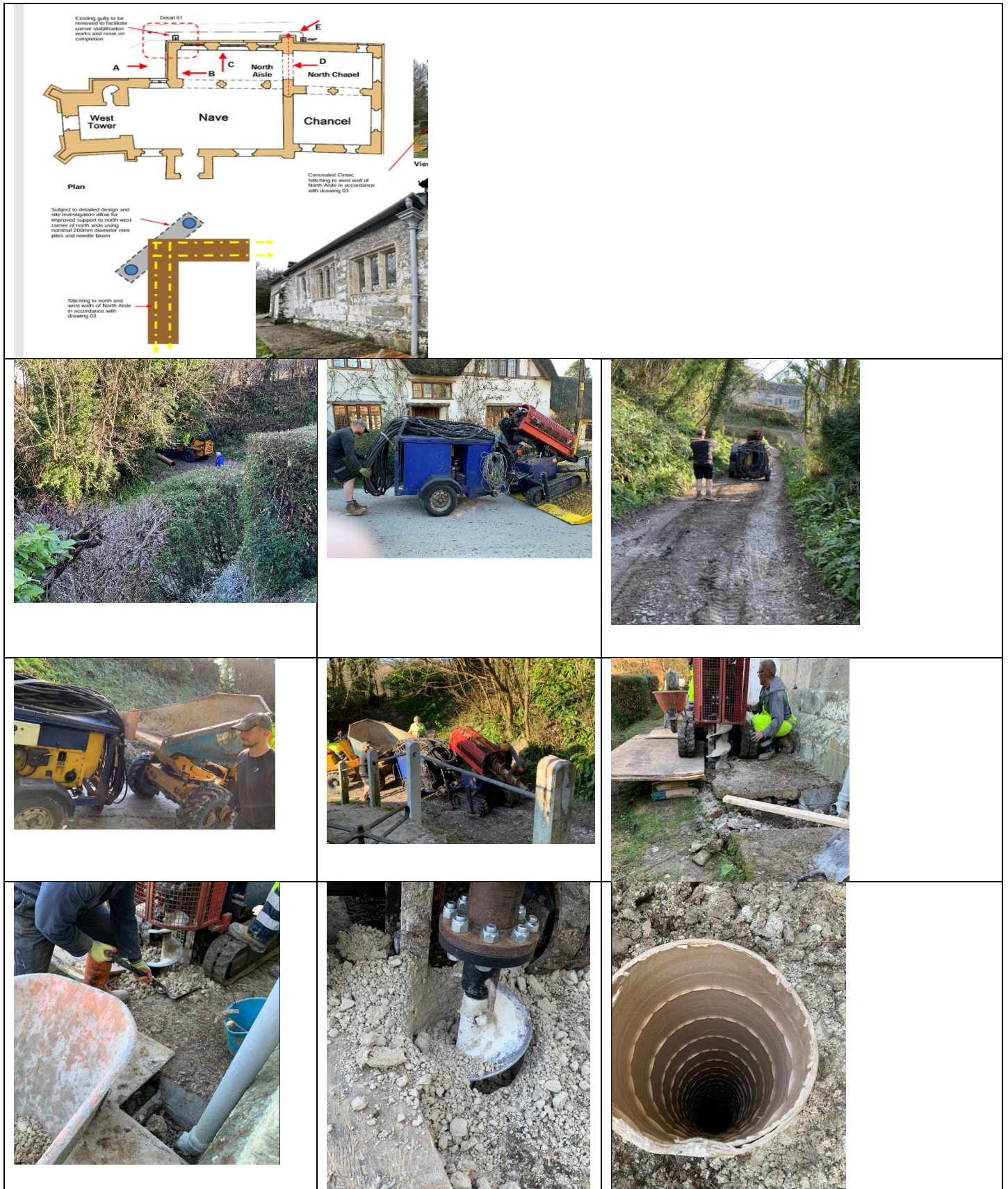

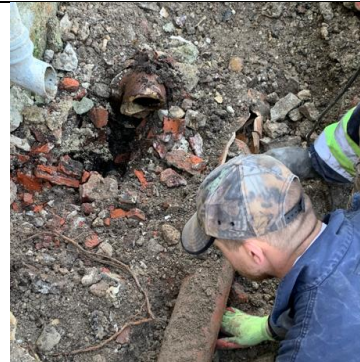





Church services will take place on the same day and times but in the Village Hall instead, as they did 120 years ago before the church was restored in the early 1900's. The contractors will also be using part of the village hall car park to store materials within a locked compound.

The Church Service's below will all be held in Ibberton, Belchalwell & Woolland Village Hall
 16/3/25 @ 10.30 am Family Service
 30/3/25 @ 10.30 am Mothering Sunday Service

Easter Day Family Service Sunday 30th April, 2025 10.30 am – followed by an Easter Egg hunt in the Churchyard and refreshments - this service will be held in the Church.

Lent Lunch

Please join us at Ibberton, Belchalwell & Woolland Village Hall on Wednesday 19th March at 12.00 – 1.30 pm for choice of soups, bread and cheese. There will be a bring and buy sale as well. All donations will be in aid of Dorset Historic Churches Trust who have kindly made a grant to St Eustace Church towards the Stabilisation Project. All are very welcome.



If anybody would like to buy cards of the church with a black inside 1 card £3, 5 cards for £14, 10 cards for £25 Envelopes included. Please email steustacechurchibberton@gmail.com or visit The Ibberton shop within the pub.

Faculty Granted : Remedial work to 1 tower step, form 2 new steps out of concrete and support the top of the tower stones leading out onto the tower roof. Repair lower tower step. Repair the tower door. It is hoped to begin this work very soon.

Church Electoral Roll 2025



NOTICE OF PREPARATION OF NEW ROLL

DIOCESE OF

Salisbury

PARISH OF

Ibberton

Notice is given that under the Church Representation Rules a new Church Electoral Roll* is being prepared. Every person who wishes to have his or her name entered on the new Roll, whether it is entered on the present Roll or not, is requested to apply for enrolment not later than:

11th April, 2025

The new Roll will take effect on 13th April, 2025

The new Roll will be published by the Parochial Church Council [on the church door] for at least 14 days and a copy of the Roll will be available for inspection on a reasonable request being made to the Council.

Under the Church Representation Rules, a lay person is entitled to have his or her name entered on the roll, if the person –

- (a) is baptised,
- (b) is aged 16 or over, and
- (c) has made one of the following three declarations and duly applied for enrolment.

The first declaration is that the person is a member of the Church of England or of a Church in communion with it and is resident in the parish.

The second declaration is that the person is a member of the Church of England or of a Church in communion with it, is not resident in the parish, but has habitually attended public worship in the parish during the preceding six months.

The third declaration is that the person is a member in good standing of a Church which is not in communion with the Church of England but subscribes to the doctrine of the Holy Trinity and is also a member of the Church of England and has habitually attended public worship in the parish during the preceding six months.

Application Forms for enrolment can be obtained from the Church Electoral Roll Officer. In order to be entitled to attend the annual parochial church meeting and to take part in its proceedings, you must return the Application Form for enrolment by the earlier of the dates given above.

Any error discovered in the roll should at once be reported to the Church Electoral Roll Officer.

Dated this 8th day of March 20 25

Signed: M.A. Newman
Church Electoral Roll Officer

Address: Woolland View, Ibberton, Blandford, Dorset DT11 0EJ

Email address (optional): steustaceibberton@gmail.com

* The new roll must be completed at least 15 days, but no more than 28 days, before the Annual Parochial Church Meeting.

In this Notice, 'parish' means an ecclesiastical parish

Form 3

Updated: November 2024

Every 6 years the Church is required to renew the whole electoral roll – 2025 is such a year. Everyone who wishes to be on the Church Electoral roll is required to renew their declaration. The forms are available from Ibberton, Belchalwell & Woolland Village Hall website Link for electronic form

https://www.ibbertonvillagehall.co.uk/gallery/Form_1_Application_for_enrolment_church_electoral_roll.pdf

or <https://www.ibbertonvillagehall.co.uk/St-Eustace-Church-APCM-Details/> or from steustaceibberton@gmail.com . They will need to be handed in / returned via email/ posted into Woolland View, Ibberton front door before Friday 11th April, 2025. All members are able to attend the Annual Parish Council Meeting on Tuesday 29th April at 7.00 pm and to elect the Churchwardens, Deanery Synod representatives and Parochial Church Council (PCC)
The Church Accounts and Annual report will be available to view on Sunday 20th April in the church and from the website page mentioned above.

Annette Newman



Would anybody like to have this Edwardian wardrobe with a key? Inside similar to image below hanging area with 2 draws
Approximately 2 metres high x 1m 50cm wide x 45cm deep
Needs a bit of TLC
Available from 17th March – will be brought down to the village hall by contractors – hopefully!



Please email – steustaceibberton@gmail.com if you are interested

Woolland News

With Shrove Tuesday looming fast and Lent following on its heels there is the prospect of a bare, flower-free church. Thus, it seems an appropriate time to express thanks to all on the Flower Rota for enhancing the church for the rest of the year. If you would be happy to take on a month, please phone 817246. There will be room. Thankfully, flowers are evident even in the bleakest weather and the displays at Skinners Farm, Gamekeeper's Cottage and Chitcombe Cottages are a joy to behold.



Woolland will be hosting the Lent Lunch at The Shoot Room, Chitcombe on Wednesday 26th March from 12noon. We will do our best with a choice of soups, bread and cheese but we really need you to supply the good cheer. We warmly welcome one and all, irrespective of whether or not you come to church. There is plenty of space! There will be an optional Bring and Buy stall and all proceeds from the event go to a charity.

We send our very best wishes to Stan Harris and Richard Sparsholt.

Julie Robson

Ibberton, Belchalwell & Woolland Village Hall

At the recent Village Hall AGM (minutes on the village hall website <https://www.ibbertonvillagehall.co.uk/Minutes-of-Meetings/>)

Trustees

Brenda Courage	Trustee
Jason Franklin	Trustee Vice-Chairman Management Committee
Helen Yeatman	Trustee Chairman

Management Committee Members

Owen Yeatman	Belchalwell	Chairman Management Committee
Janet Holdsworth	Belchalwell	Treasurer
Carol Lodder	Belchalwell	
Su Elsdon	Belchalwell	
Lynn Dean	Woolland	
	Woolland	
Jenny Lea	Woolland	
Lydia Wurfain	Woolland	
Mary Leamon	Ibberton	
Annette Newman	Ibberton	Secretary / Bookings Secretary
Belinda Simpson	Ibberton	
Andy Glover	Ibberton	

Village Hall website:
Hall email address:

www.ibbertonvillagehall.co.uk
ibbertonvillagehall@gmail.com

Thank you to those who attended the recent showing of 'Paddington Bear in Peru' any proceeds left after paying the film company for allowing us to advertise and show the film and purchasing the bar contents will help towards the running costs and maintenance of the Hall.



ARTSREACH SUMMER SHOW Thursday 31st July 5.30 pm onwards

Miracle Theatre returns to Ibberton, Belchalwell & Woolland Village Hall with an outdoor show Twelfth Night

Open for bar / BBQ / Teas/ coffee/ ice-cream / rrpicnics from 5:30pm (cash/card).
Bring a chair and a torch! Assistance Dogs Only.

Adults £16 U18 £8 Family £40

Twelfth Night – Shakespeare’s joyous, chaotic comedy, where love knows no boundaries!

Twins Sebastian and Viola are separated from one another by sea and storm. Shipwrecked and without her brother for the first time, Viola finds herself washed up in Illyria, a playground for the hedonistic and lovesick elite. What unravels next sends the story spinning into a web of unrequited love, mistaken identities, hilarious awkwardness, cruelty, and mischief.

Miracle Theatre delivers a bold, fresh, accessible take on Shakespeare’s comedy, blending their playful spirit with the Bard’s wit. Expect plenty of belly laughs, heart ache, gloriously outrageous characters, and a contemporary twist proving once and for all, proving once and for all that affection isn’t about appearance it’s about connection .

<https://miracletheatre.co.uk/shows/twelfth-night/>

Film @ Ibberton, Belchalwell & Woolland Village Hall DT11 0EJ
Wednesday 26th March, 2025 @ 7 pm

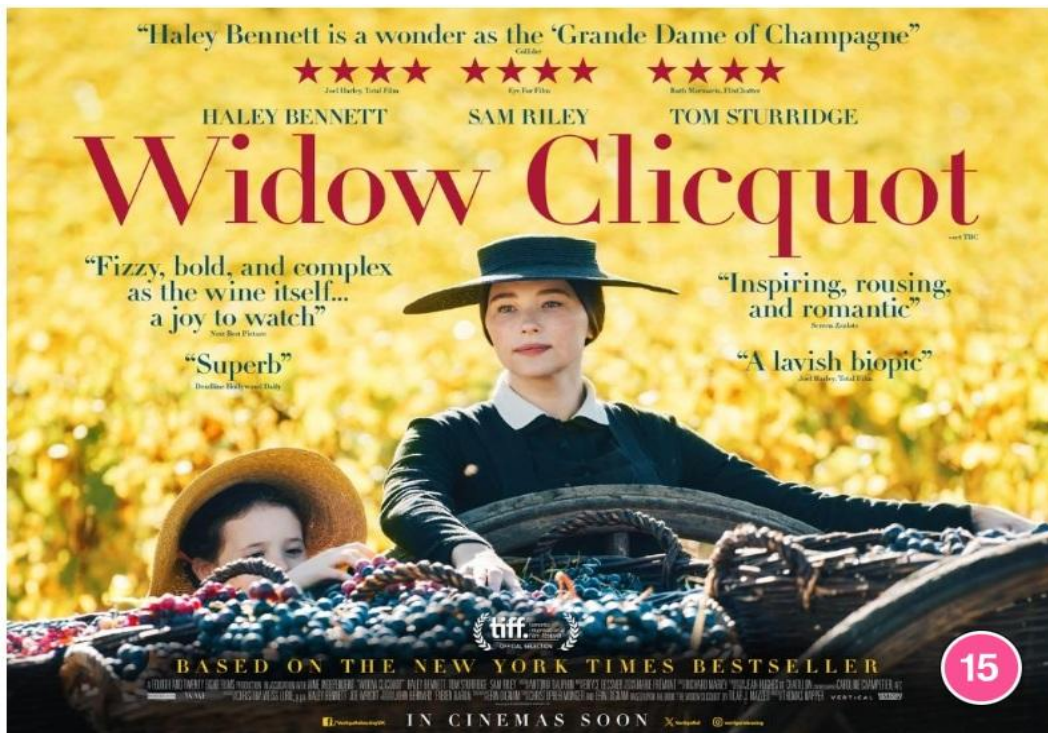

with Popcorn, Ice cream

& Bar available

Adult £6

Bookings 07771561099 ibbertonvillagehall@gmail.com

Pay on the door

Visit www.ibbertonvillagehall.co.uk

Actors: Haley Bennett Tom Sturridge Natasha O'Keeffe Cecily Cleeve Ben Miles

Widow Clicquot is based on the true story behind the Veuve Clicquot champagne family and business that began in the late 18th century. After her husband's untimely death, Barbe- Nicole Ponsardin Clicquot (Bennett) flouts convention by assuming the reins of the fledgling wine business they had nurtured together. Steering the company through dizzying political and financial reversals, she defies her critics and revolutionizes the champagne industry to become one of the world's first great entrepreneurs.

The Hall offers a discount for any new groups or clubs that hire the hall on a regular basis.....



***NEW! Amazing chance to
join a Flamenco-based
exercise class starting at
IBBERTON
VILLAGE HALL.
Sign up for a free demo
on Friday 4th April and
seize this rare
opportunity
to become part of
something unique***

Please book your place at the free demo on Friday 4th April.

More info will be provided when you book.

Call Sarah on
Telephone: 01258 863861,
mob 07963 311010
Email: slcb@3d-unlocked.co.uk

*Flamenco-based exercise is **excellent** for:
Posture. Core strength. Leg strength. Bone density.
Co-ordination. Mental fitness. Menopause issues.
Defying ageing. General well-being.*

It is also fun and challenging (it literally keeps you on your toes).

*Read more at www.ibbertonvillagehall.co.uk
Booking essential.*

Hello. My name is Sarah and I have studied Flamenco for nearly twenty years. In April 2025, I am starting a new flamenco-based exercise class at Ibberton village hall. This is NOT a flamenco 'dance' class (true flamenco is incredibly demanding and impossible for the average person to learn) but my class will focus on the techniques and exercises that flamenco dancers use as a warm-up for their performances. These exercises are important in their own right!

Flamenco- exercise benefits:

1)Core stability

Flamenco-exercise is unbeatable for posture. You must maintain a long, straight spine, shoulders back, tail bone tucked under and the core-stability muscles around the middle pulled in and up.

2)Upper-body and lower-body strength

The exercises focus on bringing your arms above your head moving them in graceful twists and sweeps. This develops long, lean muscles in the arms and shoulders. Also, the legs need to be strong with flamenco without becoming bulky, so there are exercises to improve and build up the leg muscles and glutes. These stronger leg muscles will protect your ankle and knee joints and keep you mobile.

3) Beating osteoporosis

Weight-bearing exercise is key in helping to prevent this bone disease. The stamping movements and travelling steps of flamenco-exercise is classed as 'medium-impact' and can boost bone density. There is no pressure on the knee joints or jumping involved.

4) Mind/body connection

Flamenco as a dance form is highly co-ordinated and the exercises are no different. The movements involve the whole body and 'cross the midbrain' which is known to reinforce neural pathways. There are many recent studies proving how dance is one of the best ways to improve neural connections in the brain (especially highly co-ordinated movements).

5) Self control.

Flamenco is very disciplined, so preparation, posture, breathing and correct attention to one's body is very important. This helps with a sense of mind/body control, almost in a zen-like way and can be incorporated into one's daily life to help deal with stress. We will be learning how to connect with the ground for support, to use the breath to provide both calmness and energy, and learn to 'release' tension in the muscles.

6) In my exercise class, I also teach pain management and pain awareness, particularly for menopausal/older women.

7) Delight

Yes, despite being 'exercise', these flamenco movements bring much personal joy and satisfaction because you are learning something new and challenging. If you get bitten by the flamenco bug it is hard to give up!



Stretch and Tone is a workout which has Yoga and Pilates to help you to improve flexibility, build strength and tone your body, you'll leave class feeling relaxed and calm. The practice lasts for 45 mins, so come along and give it a try! There are loads of options so don't worry about your ability, just do what you can and enjoy your workout!

Join us on Tuesdays at 11.00 am for

45 mins at Village Hall, Ibberton

Contact Louise to reserve your space

Louise.stan@hotmail.com

Possible Pilates Session on Thursday Afternoons in the Hall

These sessions are becoming very popular so Zane is now conducting a friendly group session in the hall at 12 noon on Thursdays they are looking for one more person to join them to share the cost. If you would to join this group please email – ibbertonnews@gmail.com for further details.

Zane also has a 1 – 2 pm slot available on the same day.

Why not get a small group together and share the session and hall rental?

Zane Eglite, the Pilates and Yoga Instructor, <https://www.onlineyogapilates.co.uk/instructor-zane-eglite> is excellent.

If you are interested, please get in touch with her directly via mobile 07730380471 or her web site. You will read that she is very experienced and will tailor make the 1 to 1 sessions or group session, to meet your needs.



Annette Newman

Milk Deliveries and much more!

The Milk and More milkman delivers to the village on Tuesday, Thursday and Saturday mornings early. (You can order up until 6 pm the previous evening and pay online). These items can be regular items and / or one off purchase. Visit the web site and find out the range of goods available and delivery is all free.

https://www.milkandmore.co.uk/?&bidkw=milk%20and%20more&dvc=c&h=https://clickserve.dartsearch.net/link/click?lid=43700022501741727&ds_s_kwgid=58700002608594601&gclid=ds